

A	B	C	D	E	F	G	H	COLUMNS	POWER
2'-3"	---	1'-5 9/16"	1 1/4"	2'-0"	3'-6"	1'-8"	4'-6"	P4 SCH 40	REFERENCE: 01-0955-06-1

DIMENSIONS

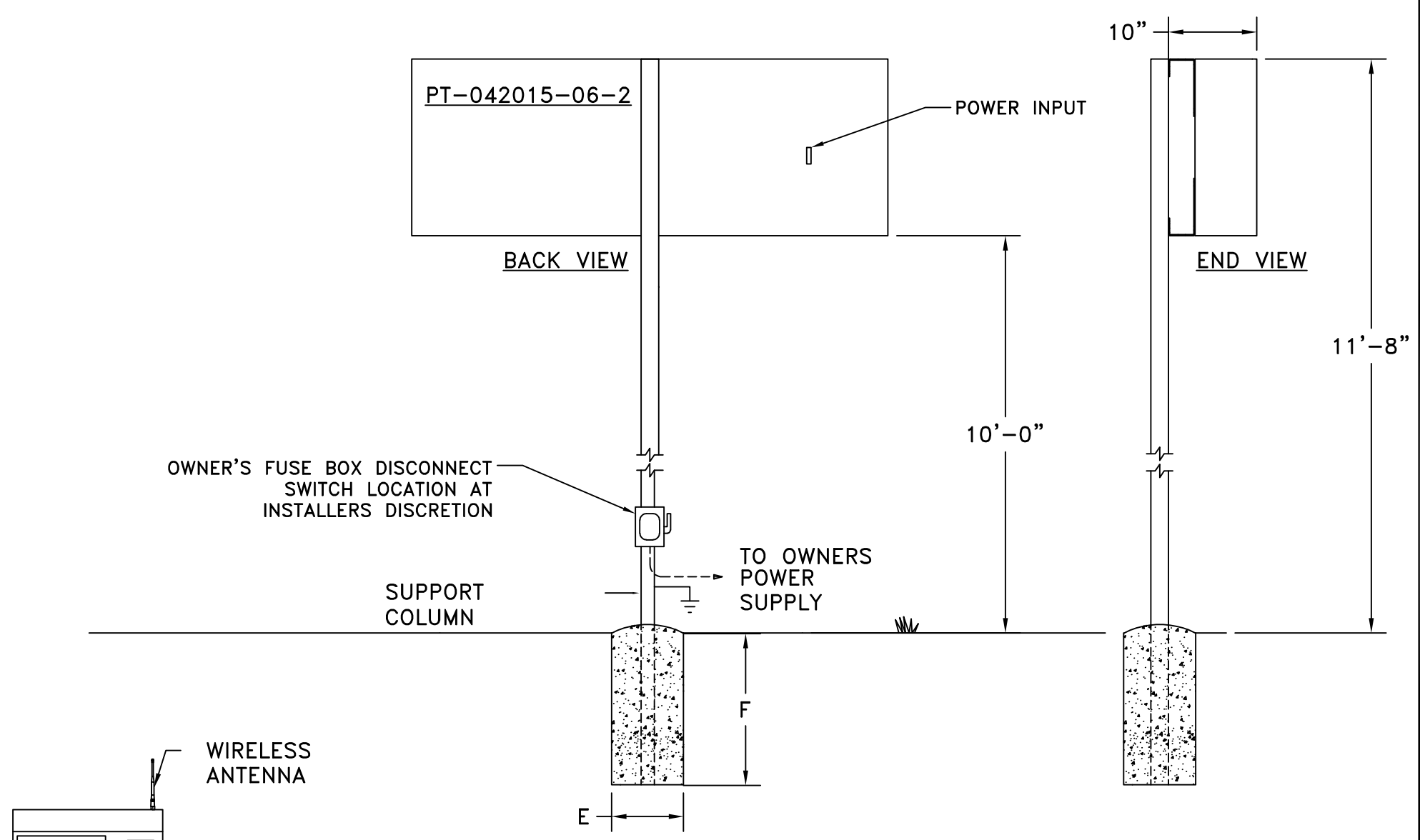

COLUMNS AND FOOTINGS SHOWN HERE, PROVIDED BY OTHERS, ARE SIZED TO COMPLY WITH IBC 2006 120 MPH EXPOSURE C REQUIREMENTS. THE MANUFACTURED PRODUCT EXCEEDS THE REQUIREMENTS OF IBC 2006 120 MPH EXPOSURE C AS MOUNTED IN THIS DRAWING. SOIL STRENGTH WITH ALLOWABLE STRESSES OF 100 psf PER FT BELOW NATURAL GRADE. DESIGN SHOULD BE ALTERED FOR DIFFERENT SOIL CONDITIONS, CLEARANCE, OR LOCAL CODES. FAIR-PLAY ASSUMES NO RESPONSIBILITIES FOR INSTALLATIONS DONE BY OTHERS.

CONTROL CABLES- SUGGEST 3/4" CONDUIT BE USED FOR BURIED CABLE IN AREAS WHERE IT MAY BE SUBJECT TO MECHANICAL DAMAGE. POWER WIRES SHOULD BE ROUTED IN SEPARATE CONDUIT FROM CONTROL CABLE.

INSTALLATION DRAWING SHOULD BE REVIEWED BY A LICENSED PROFESSIONAL ENGINEER IN YOUR AREA PRIOR TO CONSTRUCTION.

REFERENCE 01-0500-01 FOR INSTALLATION NOTES.

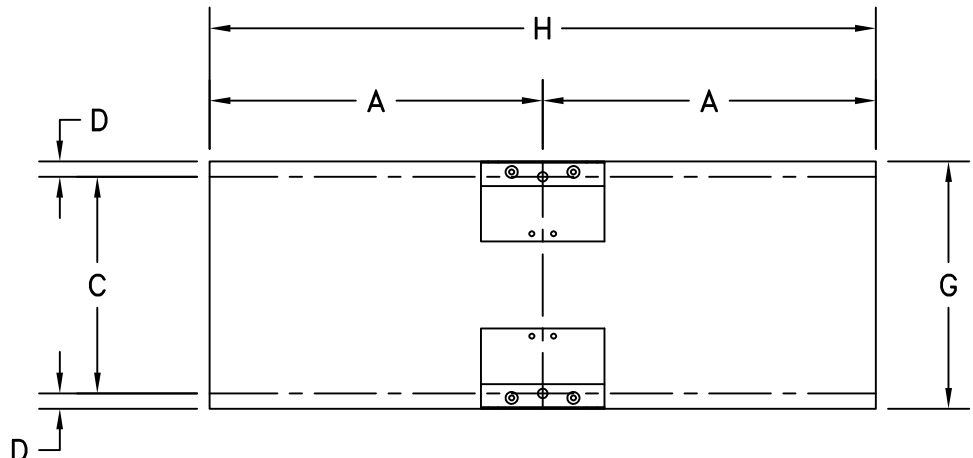

HANGER DETAIL
(BACK VIEW)

CUSTOMER APPROVAL:		MY SIGNATURE BELOW SIGNIFIES MY APPROVAL TO PROCEED WITH THE DESIGN WORK SPECIFIED HEREIN AND ACKNOWLEDGEMENT THAT I HAVE RECEIVED AND READ THE INSTALLATION SPECIFICATIONS CONTAINED IN FAIR-PLAY DOCUMENT NO. 01-0500-01. CONSULT YOUR FAIR-PLAY SALES ASSOCIATE IF YOU SHOULD HAVE ANY QUESTIONS OR REQUIRE ANY CHANGES TO THIS DOCUMENT.	
PROJECT:	SIGNATURE:	DATE:	
REFERENCE #:	PRINT NAME:		

FAIR-PLAY 6110 AVIATOR DRIVE HAZELWOOD, MO 63042	TITLE	DRAWN BY	MODEL
	INSTALLATION FOR PT-042015-06-2	BEW	B PT-042015-06-2
		DATE	DWG. NO.
		03-22-23	01-0955-06-2
		SCALE	
		3/4"=1'-0"	

B	CHANGED TO (2) J BRACKETS TOTAL	04-26-23	BEW
A	ADDED MODEL NUMBER	03-29-23	BEW
OR	ORIGINAL RELEASE	03-22-23	BEW
REV.#	CHANGE	DATE	BY